DUNLOP

ELEMENTS OF THE GAME

SX SPIN SERIES

CX CONTROL SERIES

FX FORCE SERIES

TENNIS 2021

VSP Est.1988

LOVE THE GAME

MIAMI

THERE IS A NEW PLAYER ON THE TOUR. DEVELOPED TO THE HIGHEST STANDARDS, USING THE LATEST TECHNOLOGY, THE DUNLOP BALL IS NOW THE OFFICIAL BALL OF THE ATP TOUR – THE CENTRE OF WORLD TENNIS.

#THEBALLONTOUR

WWW.DUNLOPSPORTS.COM

ATP TOUR OFFICIAL BALL

miami open presented by Itaú

*BASED ON DUNLOP SUPPLYING TENNIS BALLS TO MORE ATP TOUR TOURNAMENTS THAN ANY OTHER BRAND.

LOVE THE GAME

THERE'S A BALL FOR EVERY PLAYER

TOURNAMENT

Developed to the highest standards, using the most premium materials and latest technology. The ball for elite tournaments and players who demand the very best from a tennis ball.

CLUB

For everyday club players who demand the very best from a tennis ball, but without the premium cost.

HD CORE

A high-specification, re-mastered and re-engineered version of the classic Dunlop Fort Core.

HD PRO CLOTH

Ultra-high specification, ultra visible cloth technology for the world's elite tournaments and players.

BEGINNER

With more bounce, these balls are perfect for young or new players. Ideal for a more fun and enjoyable game.

RECREATIONAL

Ideal for social tennis players or new players who want a value-for-money ball.

TRAINING

Pressureless tennis balls give a long-lasting, premium feel. So players can hit them again and again and again.

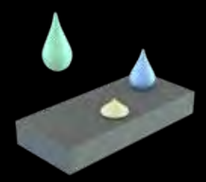

MATERIALS

We use only the purest natural rubber. Then we add our secret recipe and blend to create the final compound.

CORES

We extrude and measure individual 'blanks'. All under the strictest conditions.

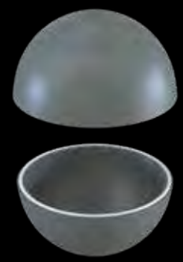

ADHESIVE

We use controlled pressure and temperature to mould 'blanks' into half shells. Then we add adhesive to the edge of each half shell.

CLOTH

We bond the rubber core to an extremely durable cloth fabric, which consists of the finest natural wool blended with nylon. This gives the ball optimum visability and consistant playing characteristics.

DUNLOP

FABRIC OF THE GAME

FOR PLAYERS ALL OVER THE WORLD, THIS IS THE VERY CORE OF EVERY GAME. WHEREVER YOU PLAY, HOWEVER YOU TRAIN, WHOEVER YOU COACH. ONE THING UNDERPINS IT ALL, THE DUNLOP TENNIS BALL. OBSESSIVELY CRAFTED, METICULOUSLY ENGINEERED, OFFICIALLY ENDORSED.

australian open | OFFICIAL PARTNER

LOVE THE GAME

australian open | OFFICIAL PARTNER

AUSTRALIAN OPEN

3 BALL PET

Official ball of the Australian Open. The first Grand Slam tournament of the year will use this high-performance tennis ball. HD Core and HD Pro Cloth make it easier to play with this ball on all surfaces.

***HD** CORE*

***HD PRO** CLOTH*

3 BALL ***601354***

ITF Approved | Approved By USTA

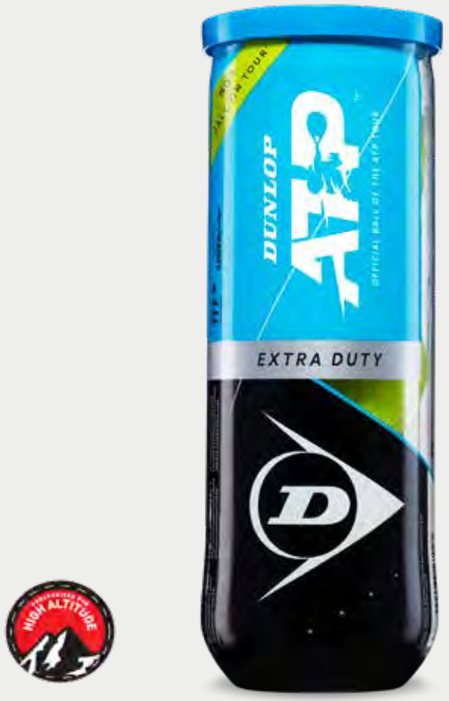

OFFICIAL BALL

Approved By

ATP EXTRA DUTY

3 BALL PET

The Official ball of the ATP World Tour.

This super-premium ball features HD Pro Cloth and HD Pro Core for ultimate consistency and performance. Perfect for hard courts. This is also the official ball used at the season-ending ATP NextGen Finals and Nitto ATP Finals. Also available in a high-altitude version.

HD PRO CORE

HD PRO CLOTH

3 BALL	601345
HIGH ALTITUDE 3 BALL	601369

ATP REGULAR DUTY

3 BALL PET

The Official ball of the ATP World Tour.

This version of the ATP ball features Fluoro Cloth construction which makes it ideal for use on clay and indoor courts.

HD PRO CORE

FLUORO CLOTH

3 BALL	601346

OFFICIAL BALL

Approved By

ATP CHAMPIONSHIP EXTRA DUTY

3 BALL PET

Officially endorsed by the ATP World Tour, this mid-range ball is ideal for club and recreational players. The Max Core and Durafelt HD Cloth make this ball durable and suitable for play on hard courts. Also available in a high-altitude version.

MAX CORE

DURAFELT HD CLOTH

3 BALL	601349
HIGH ALTITUDE 3 BALL	601373

ATP CHAMPIONSHIP REGULAR DUTY

3 BALL PET

Officially endorsed by the ATP World Tour, this mid-range ball is ideal for club and recreational players. The Max Core and Durafelt HD Cloth make this ball durable and suitable for play on clay and indoor court surfaces.

MAX CORE

DURAFELT HD CLOTH

3 BALL	601350

GRAND PRIX EXTRA DUTY

3 BALL PET

Its consistent, durable construction make it ideal for elite tournament and club play on hard surfaces.

HD CORE

MAX GLO FELT

3 BALL **601347**

ITF Approved · Approved By USTA

GRAND PRIX REGULAR DUTY

3 BALL PET

Its consistent, durable construction make it ideal for elite tournament and club play on clay and indoor surfaces.

HD CORE

MAX GLO FELT

601348

ITF Approved · Approved By USTA

STAGE 1 GREEN

3 BALL PET

A great ball for beginners. With an internal pressure 25% lower than a standard tennis ball, developing players can hit harder shots while still controlling the ball.

3 BALL **601338**

12 PACK

STAGE 2 ORANGE

3 BALL PET

A great ball for beginners. With an internal pressure 50% lower than a standard tennis ball, developing players can hit even harder shots while still controlling the ball.

601339

STAGE 3 RED

3 BALL POLYBAG

If you've never played tennis before, this is the ball for you. The larger ball flies through the air slower, while the pressure less construction means absolute beginners can hit hard shots without the fear of hitting the ball out of the court.

601340

601344

ITF Approved · FORNITORE UFFICIALE FIT · TENNIS BALLES HOMOLOGUEES · Approved By USTA · tennis

RACKET NAMING

HEADSIZE (SQ. INCH)	95	98	105	100	100	98	100	105	107	HEADSIZE (SQ. INCH)
POWER LEVEL	200	200	200	300	400	500	500	600	700	POWER LEVEL
MORE CONTROL										
CX CONTROL SERIES	200 TOUR 18x20 200 TOUR 16x19	200 200 LS	200 OS		400 TOUR 400					
SX SPIN SERIES				300 300 LS 300 LITE				600		
FX FORCE SERIES						500 TOUR	500 500 LS 500 LITE		700	

WHICH RACKET ARE YOU?

DUNLOP'S PERFORMANCE RANGE OF RACKETS, POWERED BY SRIXON TECHNOLOGY, COVERS A WIDE RANGE OF SPECIFICATIONS AND PLAYING STYLES. WHETHER YOU SEEK POWER, CONTROL, OR SPIN, FIND YOUR PERFECT RACKET HERE.

1. CX 200 TOUR 18×20
2. CX 200 TOUR 16×19
3. CX 200
4. CX 200 LS
5. CX 200 OS
6. CX 400 TOUR
7. CX 400
8. SX 300 TOUR
9. SX 300
10. SX 300 LS
11. SX 300 LITE
12. SX 600
13. FX 500 TOUR
14. FX 500
15. FX 500 LS
16. FX 500 LITE
17. FX 700

RACKET SELECTOR

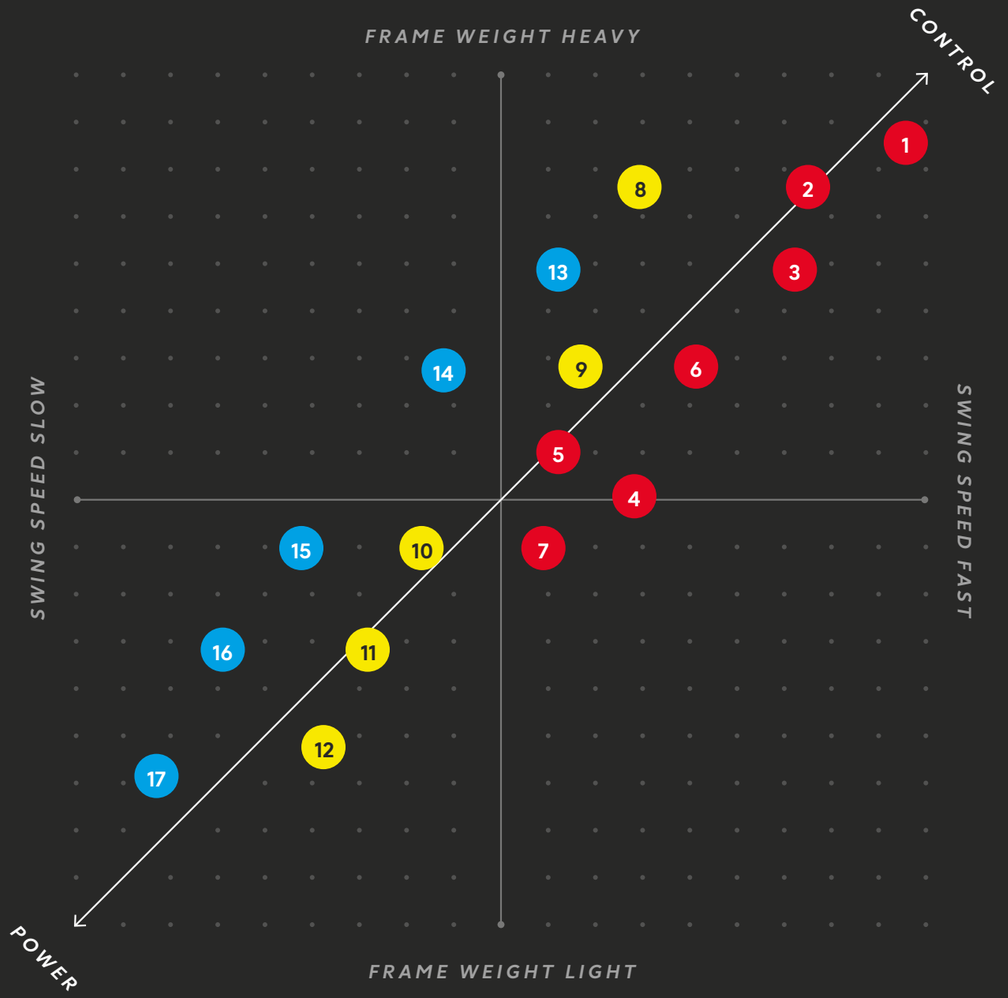

CX

CONTROL THE GAME

SONIC CORE™ MADE WITH Infinergy® BY BASF

CONTROL WITH POWER

Unleash game-winning shots at will. Sonic Core with Infinergy is placed in the 2 and 10 o'clock areas of the racket. This super-elastic, super-light material, offers rebound properties significantly higher than other materials. Reduced vibrations mean reduced impact, meaning more comfort and lower injury risk. Power never felt so good.

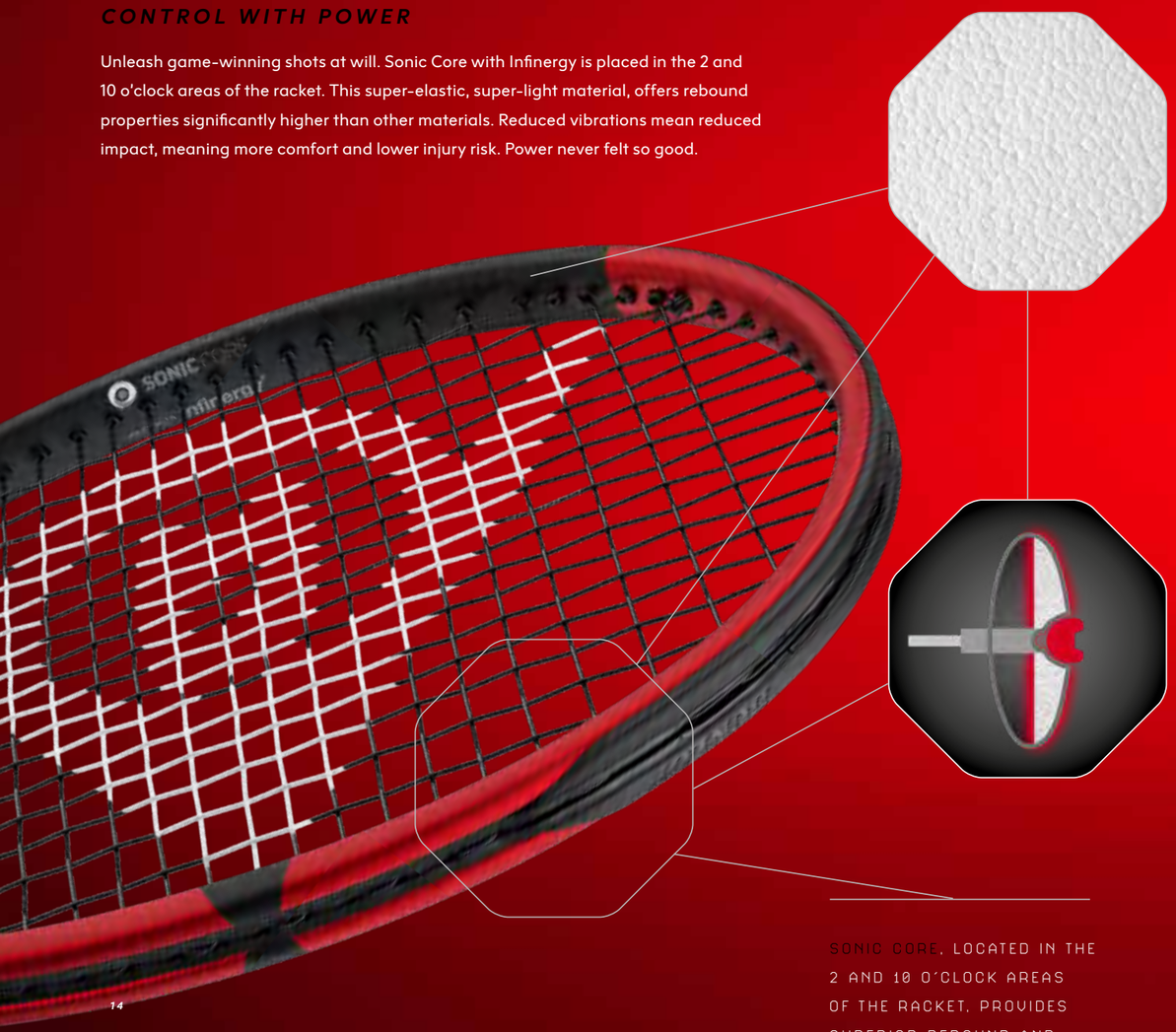

SONIC CORE, LOCATED IN THE 2 AND 10 O'CLOCK AREAS OF THE RACKET, PROVIDES SUPERIOR REBOUND AND DAMPING PROPERTIES

POWERGRID STRINGTECH

CONTROL WITH EASE

Hit every type of shot with refined control and comfort. A re-designed string bed that's larger across the main and cross strings, gives you more even power distribution, particularly at the top of the racket. While great string movement generates more power and spin. Put total control in the palm of your hand.

WIDER MAIN AND DENSER CROSS STRINGS MEANS MORE CONTROL

WIDER MAIN AND CROSS STRINGS MEANS MORE POWER AND SPIN

30% LARGER SWEET SPOT MEANS MORE EVEN POWER DISTRIBUTION

FLEX BOOSTER

CONTROL WITH COMFORT

Ease into a new level of control. Play with a softer, more flexible racket feel, thanks to FLEX BOOSTER. This high-elasticity, vibration-damping layer in the shaft area, filters out vibrations, giving players a less stiff, more flexible feeling. So you get the comfort to stay in control of every shot you hit.

VIBRATION DAMPING LAYER IN SHAFT

REPEAT SHOT AFTER SHOT IN COMFORT WITH FLEX BOOSTER TECHNOLOGY

NEW CX RACKET SERIES

	CX 200 TOUR 18×20	CX 200 TOUR 16×19	CX 200	CX 200 LS	CX 200 OS
HEADSIZE (CM²/IN²)	613/95	613/95	632/98	632/98	677/105
UNSTRUNG WEIGHT (G/OZ)	315/11.1	310/10.9	305/10.8	290/10.2	295/10.4
BEAM WIDTH (MM)	20.5	20.5	21.5	21.5	21.5
STRING PATTERN	18×20	16×19	16×19	16×19	16×19
LENGTH (CM/IN)	68.6/27	68.6/27	68.6/27	68.6/27	68.6/27
UNSTRUNG BALANCE (MM)	310/10PTS HL	310/10PTS HL	315/9PTS HL	325/6PTS HL	325/6PTS HL
STIFFNESS (RA)	63	63	64	64	62
GRIP SIZE 0					
GRIP SIZE 1				10312994	10312998
GRIP SIZE 2	10312982	10312986	10312990	10312995	10312999
GRIP SIZE 3	10312983	10312987	10312991	10312996	10313000
GRIP SIZE 4	10312984	10312988	10312992		

	CX 400 TOUR	CX 400	CX TEAM 265
HEADSIZE (CM²/IN²)	645/100	645/100	645/100
UNSTRUNG WEIGHT (G/OZ)	300/10.6	285/10.1	265/9.4
BEAM WIDTH (MM)	23	24	22
STRING PATTERN	16×19	16×19	16×19
LENGTH (CM/IN)	68.6/27	68.6/27	68.6/27
UNSTRUNG BALANCE (MM)	320/7PTS HL	330/4PTS HL	325/7PTS HL
STIFFNESS (RA)	67	71	64
GRIP SIZE 0			
GRIP SIZE 1	10313002	10313007	10312872
GRIP SIZE 2	10313003	10313008	10312873
GRIP SIZE 3	10313004	10313009	10312874
GRIP SIZE 4	10313005		

NEW CX RACKET SERIES

	CX 200 JNR 26	CX 200 JNR 25	CX JNR 25	CX JNR 23	CX JNR 21
HEADSIZE (CM²/IN²)	645/100	645/100	645/100	612/95	550/85
UNSTRUNG WEIGHT (G/OZ)	250/8.8	240/8.5	210/7.2	200/6.9	185/6.5
BEAM WIDTH (MM)	22	22	20	18	18
STRING PATTERN	16×19	16×19	16×18	16×17	16×17
LENGTH (CM/IN)	66/26	63.5/25	63.5/25	58.4/23	53.3/21
UNSTRUNG BALANCE (MM)	325/7PTS HL	320/6PTS HL	290	270	240
STIFFNESS (RA)	66	66	-	-	-
GRIP SIZE 0	10312907	10312909	10312920		
GRIP SIZE 00				10312921	
GRIP SIZE 000					10312922
GRIP SIZE 0000					

	TEAM 285	PRO 255	ELITE 270
HEADSIZE (CM²/IN²)	645/100	645/100	645/100
UNSTRUNG WEIGHT (G/OZ)	285/10.1	255/9.0	270/9.5
BEAM WIDTH (MM)	23-25-23.5	24	22.5
STRING PATTERN	16×19	16×19	16×19
LENGTH (CM/IN)	68.6/27	68.6/27	68.6/27
UNSTRUNG BALANCE (MM)	315	330	320
STIFFNESS (RA)	68	70	60
GRIP SIZE 0			
GRIP SIZE 1			
GRIP SIZE 2	10312878	10312896	10312901
GRIP SIZE 3	10312879		
GRIP SIZE 4			

CX PERFORMANCE 12 RACKET THERMO

SIZE L × W × H (CM/IN)	78 × 46 × 35 31 × 18 × 14
VOLUME (L)	85
BLACK / RED	10312710
BLACK / BLACK	10312711

CX PERFORMANCE 8 RACKET THERMO

SIZE L × W × H (CM/IN)	78 × 33 × 35 31 × 13 × 14
VOLUME (L)	65
BLACK / RED	10312713
BLACK / BLACK	10312714

CX PERFORMANCE LONG BACKPACK

SIZE L × W × H (CM/IN)	73 × 34 × 15 29 × 13 × 6
VOLUME (L)	45
BLACK / RED	10312719
BLACK / BLACK	10312720

CX PERFORMANCE BACKPACK

SIZE L × W × H (CM/IN)	49 × 38 × 25 19 × 15 × 10
VOLUME (L)	30
BLACK / RED	10312722
BLACK / BLACK	10312723

CX CLUB 6 RACKET BAG

SIZE L × W × H (CM/IN)	76 × 28 × 34 30 × 13 × 11
VOLUME (L)	55
BLACK / BLACK	10312729
BLACK / RED	10312728

CX CLUB 3 RACKET BAG

SIZE L × W × H (CM/IN)	76 × 34 × 15 30 × 13 × 6
VOLUME (L)	30
BLACK / BLACK	10312732
BLACK / RED	10312731

CX CLUB BACKPACK

SIZE L × W × H (CM/IN)	34 × 45 × 19 14 × 18 × 7
VOLUME (L)	30
BLACK / BLACK	10312735
BLACK / RED	10312734

PRO DUFFLE BAG

SIZE L × W × H (CM/IN)	55 × 29 × 28 22 × 11 × 11
VOLUME (L)	30
BLACK / BLACK	10312741

PRO WHEELIE BAG

SIZE L × W × H (CM/IN)	78 × 35 × 38 31 × 17 × 15
VOLUME (L)	125
BLACK / BLACK	10312737

PRO HOLDALL

SIZE L × W × H (CM/IN)	69 × 35 × 33 28 × 14 × 13
VOLUME (L)	80
BLACK / BLACK	10312739

FX
FORCE
SERIES

WELCOME TO POWER YOU CAN FEEL

A new aerodynamic frame shape and grommet structure, increases string movement for an enlarged sweet spot that packs more power. While Flex Touch Resin adds a smooth feel with every strike. The new FX Series is engineered to give you the perfect balance of power and comfort.

POWER AT
FULL FORCE

POWER BOOST
FRAME GEOMETRY

- INCREASED POWER
- GREATER STABILITY

POWER BOOST
GROOVE

- INCREASED POWER
- LARGER SWEET SPOT
- MORE COMFORT

FLEX TOUCH
RESIN

- ENHANCED FEEL
- INCREASED POWER
- MORE COMFORT

FX SERIES RACKETS

	FX 500 TOUR	FX 500	FX 500 LS	FX 500 LITE	FX 700
HEADSIZE (CM²/IN²)	632/98	645/100	645/100	645/100	690/107
UNSTRUNG WEIGHT (G/OZ)	305/10.8	300/10.6	285/10.1	270/9.5	265/9.3
BEAM WIDTH (MM)	21-23-22	23-26-23	23-26-23	23-26-23	23-27-23
STRING PATTERN	16×19	16×19	16×19	16×19	16×19
LENGTH (CM/IN)	68.6/27	68.6/27	68.6/27	68.6/27	69.8/27.5
UNSTRUNG BALANCE (MM)	315/9PTS HL	320/7PTS HL	325/6PTS HL	330/4PTS HL	340/3PTS HL
STIFFNESS (RA)	70	71	71	71	70
GRIP SIZE 0			10302992	10302997	
GRIP SIZE 1		10302987	10302989	10302994	10302999
GRIP SIZE 2	10302980	10302984	10302990	10302995	10303000
GRIP SIZE 3	10302981	10302985	10302991	10302996	10303001
GRIP SIZE 4	10302982	10302986			

	FX TEAM 285
HEADSIZE (CM²/IN²)	645/100
UNSTRUNG WEIGHT (G/OZ)	285/10.1
BEAM WIDTH (MM)	23-26-24
STRING PATTERN	16×19
LENGTH (CM/IN)	68.6/27
UNSTRUNG BALANCE (MM)	325
STIFFNESS (RA)	66
GRIP SIZE 0	
GRIP SIZE 1	
GRIP SIZE 2	10306258
GRIP SIZE 3	10306259
GRIP SIZE 4	

FX SERIES LUGGAGE

FX PERFORMANCE 12 RACKET THERMO

SIZE L × W × H (CM/IN)	76.5 × 46 × 34 30 × 18 × 13
VOLUME (L)	80
BLACK / BLUE	10304000

FX PERFORMANCE 8 RACKET THERMO

SIZE L × W × H (CM/IN)	76.5 × 35 × 34 30 × 14 × 13
VOLUME (L)	60
BLACK / BLUE	10304001

FX PERFORMANCE 3 RACKET THERMO

SIZE L × W × H (CM/IN)	76.5 × 18 × 34 30 × 7 × 13
VOLUME (L)	35
BLACK / BLUE	10304002

FX PERFORMANCE BACKPACK

SIZE L × W × H (CM/IN)	34 × 24 × 48 13 × 11 × 19
VOLUME (L)	30
BLACK / BLUE	10304004

FX CLUB 2 RACKET LONG BACKPACK

SIZE L × W × H (CM/IN)	71 × 32 × 16 28 × 13 × 7
VOLUME (L)	35
BLACK / BLUE	10303989

FX CLUB 1 RACKET BACKPACK

SIZE L × W × H (CM/IN)	37 × 45 × 19 15 × 18 × 8
VOLUME (L)	30
BLACK / BLUE	10303990

SX SPIN SERIES

SPIN REDEFINED

SPIN BOOST GROMMETS

Make every shot count. Our new SX racket series with SPIN BOOST technology is designed to help you play at pace with more spin, power and control, for true consistency. It's not just about more spin, it's about more in. Welcome to spin redefined.

46%
MORE STRING SLIDE

13%
MORE CONSISTENCY AND CONTROL

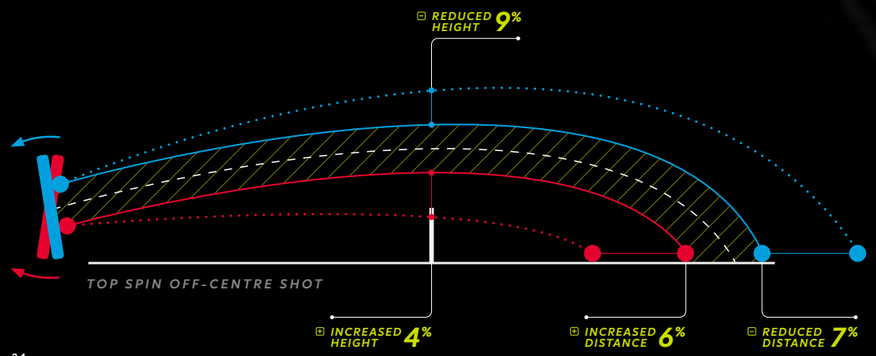

ENGINEERED WITH SPIN BOOST TECHNOLOGY

ENHANCED SPIN

MORE STABLE BALL FLIGHT

ULTIMATE CONSISTENCY

ADDITIONAL TECHNOLOGIES

SONIC CORE MADE WITH Infinergy BY BASF

Made with Infinergy® from BASF We create chemistry

POWERGRID STRINGTECH

V-ENERGY II SHAFT

POWERED BY SRIXON

SX RACKET SERIES

SX
SPIN SERIES

	SX 300 TOUR	SX 300	SX 300 LS	SX 300 LITE	SX 600
HEADSIZE (CM²/IN²)	645/100	645/100	645/100	645/100	677/105
UNSTRUNG WEIGHT (G/OZ)	310/10.9	300/10.6	285/10.1	270/9.5	270/9.5
BEAM WIDTH (MM)	23-26-23	23-26-23	23-26-23	23-26-23	23-26.5-23
STRING PATTERN	16×19	16×19	16×19	16×19	16×19
LENGTH (CM/IN)	68.6/27	68.6/27	68.6/27	68.6/27	69.2/27.25
UNSTRUNG BALANCE (MM)	315/9PTS HL	320/7PTS HL	325/6PTS HL	330/4PTS HL	335/3PTS HL
STIFFNESS (RA)	64	64	68	68	68
GRIP SIZE 0			10295921	10295926	10295931
GRIP SIZE 1		10295916	10295918	10295923	10295928
GRIP SIZE 2	10295909	10295913	10295919	10295924	10295929
GRIP SIZE 3	10295910	10295914	10295920	10295925	10295930
GRIP SIZE 4	10295911	10295915			

	SX PERFORMANCE 12 RACKET THERMO	SX PERFORMANCE 8 RACKET THERMO	SX PERFORMANCE 3 RACKET THERMO	SX PERFORMANCE BACKPACK
SIZE L × W × H (CM/IN)	76.5 × 46 × 34 30 × 18 × 13	76.5 × 35 × 34 30 × 14 × 13	76.5 × 18 × 34 30 × 7 × 13	34 × 24 × 48 13 × 11 × 19
VOLUME (L)	80	60	35	30
BLACK / YELLOW	10295155	10295176	10295179	10295189

SX LUGGAGE SERIES

SX CLUB 2 RACKET LONG BACKPACK

SIZE L × W × H (CM/IN)	71 × 32 × 16 15 × 18 × 7
BLACK / YELLOW	10295449

SX CLUB 1 RACKET BACKPACK

SIZE L × W × H (CM/IN)	37 × 45 × 19 14 × 18 × 7
BLACK / GREY	10295458

SX CLUB SHOE BAG

SIZE L × W × H (CM/IN)	
BLACK / YELLOW	10295482

SX CLUB COOL BAG

SIZE L × W × H (CM/IN)	31 × 10 × 24 14 × 4 × 9
BLACK / GREY	10295474

SX CLUB PEN CASE

SIZE L × W × H (CM/IN)	20 × 9 × 6 8 × 4 × 2
BLACK / YELLOW	10295477

NITRO RACKET SERIES

	NITRO 27	NITRO JNR 25	NITRO JNR 23	NITRO JNR 21	NITRO JNR 19
HEADSIZE (CM²/IN²)	710/110	645/100	613/95	613/95	535/83
UNSTRUNG WEIGHT (G/OZ)	276/9.7	242/8.5	222/7.8	215/7.6	195/6.9
BEAM WIDTH (MM)	23	21	21	21	22
STRING PATTERN	16×19	18×18	18×18	18×18	16×18
LENGTH (CM/IN)	68.6/27	63.5/25	58.4/23	53.3/21	48.2/19
UNSTRUNG BALANCE (MM)	320	300	265	250	220
STIFFNESS (RA)	-	-	-	-	-
GRIP SIZE 2					
GRIP SIZE 3	10312905				
GRIP SIZE 0		10312911			
GRIP SIZE 00			10312913		
GRIP SIZE 000				10312915	10312919

LUGGAGE

CASUAL SPORT LONG BACKPACK

SIZE L × W × H (CM/IN)	76.5 × 40 × 33 30 × 16 × 13
BLACK / RED	10295390
NAVY / GRAY	10295391

TRENDY MODERN RACKET CASE

SIZE L × W × H (CM/IN)	76 × 31 30 × 12
RED	10295204
OLIVE	10295205
NAVY	10295206

ACCESSORIES

GRIPS

LEATHER PRO REPLACEMENT GRIP

COLORS: TAN

THICKNESS: 1.5MM

PACKAGING: 1 PC - 613253

SUPER TAC OVERGRIP

COLORS: WHITE / BLACK

THICKNESS: 0.55MM

PACKAGING:
3 PC WHT - 10298360
3 PC BLK - 10298361
30 REEL WHT - 10298363
30 REEL BLK - 10298364

VIPER-DRY REPLACEMENT GRIP

COLORS: WHITE / BLACK

THICKNESS: 1.8MM

PACKAGING:
1 PC WHITE - 613254
1 PC BLACK - 613255

VIPER-DRY OVERGRIP

COLORS: WHITE / BLACK

THICKNESS: 0.6MM

PACKAGING:
3 PC WHITE - 613256
3 PC BLACK - 613257
12 PC WHITE - 613258
12 PC BLACK - 613259
30 PC WHITE - 613260

GECKO-TAC REPLACEMENT GRIP

COLORS WHITE / BLACK

THICKNESS 1.9MM

PACKAGING
1 PC WHITE - 613261
1 PC BLACK - 613262

GECKO-TAC OVERGRIP

COLORS WHITE / BLACK / MIXED

THICKNESS 0.5MM

PACKAGING
3 PC WHITE - 613264
3 PC BLACK - 613263
12 PC WHITE - 613266
12 PC BLACK - 613267
30 PC WHITE - 613268
60 PC MIX - 613265

U-SWEAT OVERGRIP

COLORS WHITE / BLACK

THICKNESS 0.6MM

PACKAGING
3 PC WHITE - 613269
3 PC BLACK - 613270
12 PC WHITE - 613271
12 PC BLACK - 613272
30 PC WHITE - 613273

POLYESTER

EXPLOSIVE

SPIN

PERFORMANCE	PROFILE	COLORS
SPIN & CONTROL	HEXAGONAL	

SPEED

PERFORMANCE	PROFILE	COLORS
SPEED & POWER	ROUND	

BITE

PERFORMANCE	PROFILE	COLORS
SPIN & COMFORT	3 EDGES	

TOUR

PERFORMANCE	PROFILE	COLORS
COMFORT & CONTROL	ROUND	

MULTI FILAMENT

ICONIC

TOUCH

PERFORMANCE	PROFILE	COLORS
EXTRA COMFORT	ROUND	

ALL

PERFORMANCE	PROFILE	COLORS
ALL ROUND	ROUND	

SPEED

PERFORMANCE	PROFILE	COLORS
SPEED & POWER	ROUND	

STRING RANGE

POLYESTER

NAME	EXPLOSIVE TOUR	EXPLOSIVE BITE	EXPLOSIVE SPIN	EXPLOSIVE SPEED
FEATURES	RESILIENT POLYESTER FOR SOFT HITTIONG FEELING AND CONTROL	GREAT BITE / HOLD FEELING WHILE STILL MANTAINING A SOFT HITTING FEELING	THE BALL HAS A LOW TRAJECTORY ANGLE OFF THE BALL (WITH A SHORTER CONTACT PEROID ON THE STRING BED) AND THE BALL DIPPING QUICKLY AT THE END OF ITS TRAJECTORY	THE ROUND SHAPE PROVIDED EXCELLENT REBOUND PROPERTIES, REDUCING FRICTION AND BITE, RESULTING IN A FAST BALL FLIGHT
SHAPE			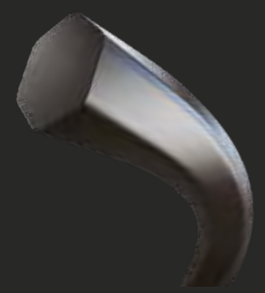	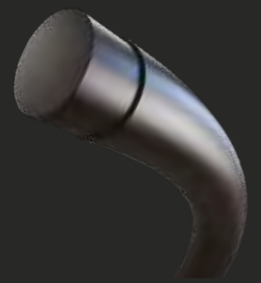
HITTING FEELING	SOFT	VERY SOFT	FIRM	FIRM
BITE / HOLD FEELING	●	○	●	
SPIN	●	○	○	
POWER	●			○
PROJECTION ANGLE	MIDDLE	HIGH	LOW	LOW
GAUGE 16G	1.25MM	1.27MM	1.25MM	1.25MM
GAUGE 17G	1.30MM	1.32MM	1.30MM	1.30MM
COLOR	GREY	BLACK / YELLOW	BLACK / YELLOW	BLACK / YELLOW / BLUE

EXPLOSIVE STRINGS - POLYESTER

EXPLOSIVE SPIN

COLORS	BLACK / YELLOW	
PACKAGING (SET/REEL)	12M/200M	
DIAMETER (MM/G)	1.25/17G	1.30/16G
12M BLACK	10299193	10299194
200M BLACK	10299199	10299198
12M YELLOW	10299195	10299196
200M YELLOW	10299201	10299200

EXPLOSIVE BITE

COLORS	BLACK / YELLOW	
PACKAGING (SET/REEL)	12M/200M	
DIAMETER (MM/G)	1.27/17G	1.32/16G
12M BLACK	10303294	10303293
200M BLACK	10303299	10303298
12M YELLOW	10303296	10303295
200M YELLOW	10303301	10303300

EXPLOSIVE SPEED

COLORS	BLACK / YELLOW / BLUE	
PACKAGING (SET/REEL)	12M/200M	
DIAMETER (MM/G)	1.25/17G	1.30/16G
12M BLACK	10303304	10303303
200M BLACK	10303313	10303312
12M YELLOW	10303306	10303305
200M YELLOW	10303315	10303314
12M BLUE	10303308	10303307
200M BLUE	10303311	10303310

EXPLOSIVE TOUR

COLORS	SILVER	
PACKAGING (SET/REEL)	12M/200M	
DIAMETER (MM/G)	1.25/17G	1.30/16G
12M BLACK	10308263	10308262
200M BLACK	10308265	10308266

ICONIC STRINGS - MULTIFILAMENT

ICONIC ALL

COLORS	NATURAL	
PACKAGING (SET/REEL)	12M/200M	
DIAMETER (MM/G)	1.25/17G	1.30/16G
12M	10303350	10303351
200M	10303354	10303353

ICONIC TOUCH

COLORS	NATURAL	
PACKAGING (SET/REEL)	12M/200M	
DIAMETER (MM/G)	1.25/17G	1.30/16G
12M	10303365	10303366
200M	10303369	10303368

ICONIC SPEED

COLORS	NATURAL	
PACKAGING (SET/REEL)	12M/200M	
DIAMETER (MM/G)	1.25/17G	1.30/16G
12M	10303375	10303376
200M	10303379	10303378

SILK SPIN

COLORS	NATURAL	
PACKAGING (SET/REEL)	12M/200M	
DIAMETER (MM/G)	1.25~1.30/17G	1.30~1.38/16G
12M	624828	624805

SILK PRO

COLORS	NATURAL	
PACKAGING (SET/REEL)	12M/200M	
DIAMETER (MM/G)	1.25~1.30/17G	1.30~1.38/16G
12M	624810	624809
200M	624812	624811

COMFORT PRO

COLORS	NATURAL	
PACKAGING (SET/REEL)	12M/200M	
DIAMETER (MM/G)	1.28/17G	1.34/16G
12M	624814	624813
200M	624816	624815

SILK

COLORS	NATURAL / BLACK	
PACKAGING (SET/REEL)	12M/200M	
DIAMETER (MM/G)	1.25/17G	1.30/16G
12M NATURAL	624822	624821
200M NATURAL	624824	624823
12M BLACK	624826	624825

S-GUT

COLORS	WHITE / BLACK		
PACKAGING (SET/REEL)	12M/200M		
DIAMETER (MM/G)	1.20/18G	1.25/17G	1.32/16G
12M WHITE	624847	624832	624831
200M WHITE	624848	624836	624835
12M BLACK		624838	624837
200M BLACK		624840	624839

S-GUT

COLORS	YELLOW	
PACKAGING (SET/REEL)	12M/200M	
DIAMETER (MM/G)	1.25/17G	1.32/16G
12M YELLOW	624830	624829
200M YELLOW	624861	624860

S-GUT

COLORS	PINK	
PACKAGING (SET/REEL)	12M/200M	
DIAMETER (MM/G)	1.25/17G	1.32/16G
12M PINK	624834	624833

S-GUT

COLORS	RED	
PACKAGING (SET/REEL)	12M/200M	
DIAMETER (MM/G)	1.25/17G	1.32/16G
12M RED	624842	624841

S-GUT

COLORS	GREEN	
PACKAGING (SET/REEL)	12M/200M	
DIAMETER (MM/G)	1.25/17G	1.32/16G
12M GREEN	624844	624843

S-GUT

COLORS	BLUE	
PACKAGING (SET/REEL)	12M/200M	
DIAMETER (MM/G)	1.25/17G	1.32/16G
12M BLUE	624846	624845

NT MAX PLUS

COLORS	BLACK	
PACKAGING (SET/REEL)	12M/200M	
DIAMETER (MM/G)	1.25/17G	1.30/16G
12M	624803	624804
200M	624801	624802

EXPLOSIVE RED

COLORS	RED	
PACKAGING (SET/REEL)	12M/200M	
DIAMETER (MM/G)	1.25/17G	1.30/16G
12M	624818	624817
200M	624820	624819

BLACK WIDOW

COLORS	BLACK		
PACKAGING (SET/REEL)	12M/200M		
DIAMETER (MM/G)	1.20/18G	1.26/17G	1.31/16G
12M	624851	624850	624849
200M	624855	624854	624853

EXPLOSIVE

COLORS	NATURAL	
PACKAGING (SET/REEL)	12M/200M	
DIAMETER (MM/G)	1.25/17G	1.30/16G
12M	624857	624856
200M	624859	624858

FLYING D DAMPENERS

COLORS	YELLOW / BLACK
PACKAGING	2PC
2PC	10298519

FLYING D DAMPENERS

COLORS	BLACK / RED
PACKAGING	2PC
2PC	10288358

DUNLOP

KEVIN ANDERSON
HEATHER WATSON
MICHAEL MMOH
YUI KAMIJI
WANG QIANG
XU YIFAN
TAYLOR TOWNSEND
BJORN FRATANGELO

TEAM DUNLOP

DUNLOPSPORTS.COM

LOVE THE GAME

TEAM DUNLOP

OFFICIAL DUNLOP ACADEMY

DUNLOPSPORTS.COM

LOVE THE GAME

STRINGING MACHINE

STRINGING MACHINE 2.0

Dunlop's second-generation stringing machine serves up high levels of precision, accuracy and speed while remaining incredibly user friendly and reliable. No stringing service or specialist should be without this machine.

	LINEAR GRIPPER	DIABLO GRIPPER
PRODUCT CODE	624807	624808

SWINGWEIGHT MACHINE

Measure the swingweight of rackets (tennis, squash, badminton), then customise rackets by matching the swing weights.

External calibration
Calibration rod included
Easy to transport

PRODUCT CODE 307344

BALANCE BOARD

Measure the balance of rackets (tennis, squash, badminton), then customise rackets by matching the balance.

Easy to transport

307172

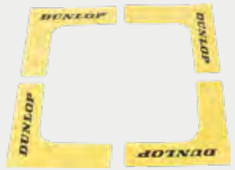

CONES

COLORS	MIX
CAPACITY	6PC
PRODUCT CODE	RED / T622203
	YELLOW / T622200
	GREEN / T622202

THROW DOWN COURT EDGES

COLORS	YELLOW & ORANGE
CAPACITY	4PC
PRODUCT CODE	YELLOW / T622206
	ORANGE / T622207

THROW DOWN COURT LINES

COLORS	YELLOW & ORANGE
CAPACITY	6PC
PRODUCT CODE	YELLOW / T622208
	ORANGE / T622209

SPOT TARGETS

COLORS	YELLOW & ORANGE
CAPACITY	6PC
PRODUCT CODE	YELLOW / T622204
	ORANGE / T622205

TENNIS BALL BAG

SIZE L × W × H (CM/IN)	30 × 30 × 46
	12 × 12 × 18
BLACK / YELLOW	10302634

TEACHING CART - 325 BALLS

COLORS	BLACK / SILVER
CAPACITY	325 BALLS
PRODUCT CODE	622542

FOLDABLE TEACHING CART - 250 BALLS

COLORS	BLACK / SLIVER
CAPACITY	250 BALLS
SET	622543

FOLDABLE TEACHING CART - 144 BALLS

COLORS	BLACK / SLIVER
CAPACITY	144 BALLS
SET	307233

BALL HOPPER

COLORS	BLACK
CAPACITY	70 BALLS
PRODUCT CODE	306332

BALL PICK UP TUBE

COLORS	BLACK
CAPACITY	15 BALLS
PRODUCT CODE	T306297

MINI TENNIS NET 3M & 6M

COLORS	BLACK / ORANGE
PRODUCT CODE	3M - 622540 6M - 622541

NEW ITEMS

VISOR

COLOUR	WHITE / NAVY	BLACK / WHITE
ONE SIZE FITS ALL	307377	307378

BANDANA

BLACK / WHITE

307385

WRISTBAND - SHORT DUO PACK

100% ACRYLIC

COLOUR	WHITE	RED	NAVY	ROYAL BLUE
ONE SIZE FITS ALL	307381	307384	307382	307383

WRISTBANDS

BLACK	WHITE
T305666	T621087

NEW ITEMS

DRINKING BOTTLE

COLOUR: BLACK / YELLOW

PRODUCT CODE: 307388

ATP JUMBO BALL

YELLOW

5" - 10288359

9" - 10288327

JUMBO BALL

YELLOW / PINK

YELLOW 5" - T306340

YELLOW 9" - T305881

PINK 5" - 10303731

PINK 9" - 10303729

MENS CREW SOCKS

3 PACK - COTTON RICH

COLOUR	WHITE
SIZE	US 6 - 11
	307329

LADIES CREW SOCKS

3 PACK - COTTON RICH

WHITE	
US 4 - 8	
307380	

KEYCHAIN

YELLOW

12 PC

T305882

ACTIVATE YOUR MOMENTUM

VECTOR CARBON KICK ASSIST

QUICKER TURN, AND FIRST STEP

VECTOR CARBON HAS SPRING EFFECT.

HIGHER MOMENTUM FOR THE 1ST STEP.
QUICKER TURN FOR LATERAL AND
DIAGONAL MOVE.

SPRING EFFECT OF VECTOR CARBON ALSO WORKS
AS THE REPULSIVE SPRING FOR NEXT MOVE

M8	10302528
M8.5	10302529
M9	10302530
M9.5	10302531
M10	10302532
M10.5	10302533
M11	10302534
M11.5	10302535
M12	10302536
M12.5	10302537

W6	10302440
W6.5	10302441
W7	10302442
W7.5	10302443
W8	10302444
W8.5	10302445
W9	10302446
W9.5	10302447
W10	10302448

TO ALL THOSE WHO DREAM OF GLORY, HEAR WHAT WE SAY.

FOR MORE THAN ONE HUNDRED YEARS, WE HAVE LIVED BY ONE SINGLE STORY.

THE LOVE OF THE GAME.

THE GAME THAT MAKES YOU. THE GAME THAT SUSTAINS YOU.

FEEL EVERY SHOT. CHASE EVERY POINT. OWN EVERY MATCH.

RESPECT ANY RIVAL AND EMBRACE ANY RESULT.

HOWEVER YOU FEEL IT, THE GLORY OF THE GAME NEVER LEAVES YOU.

BEYOND THE PURSUIT OF TROPHIES.

WHENEVER YOU TRAIN, WHEREVER YOU PLAY, HOWEVER YOU WATCH.

ONE PASSION UNITES US ALL.

THE LOVE OF THE GAME.

NOTES

DUNLOP

official dealer - distributeur officiel

Contact us for **TEAM** pricing

Communiquez avec nous pour le prix d'**ÉQUIPE**

info@vsp.net

'DUNLOP' AND THE 'FLYING D' DEVICE ARE
TRADEMARKS OF DUNLOP INTERNATIONAL GROUP.
INFINERGY® REGISTERED TRADEMARK OF BASF.
©DUNLOP INTERNATIONAL GROUP 2019.

Dunlop pro players may play with different rackets to the models shown.
Product specifications may vary slightly from those listed due to manufacturing tolerances.